

FRONT ELEVATION

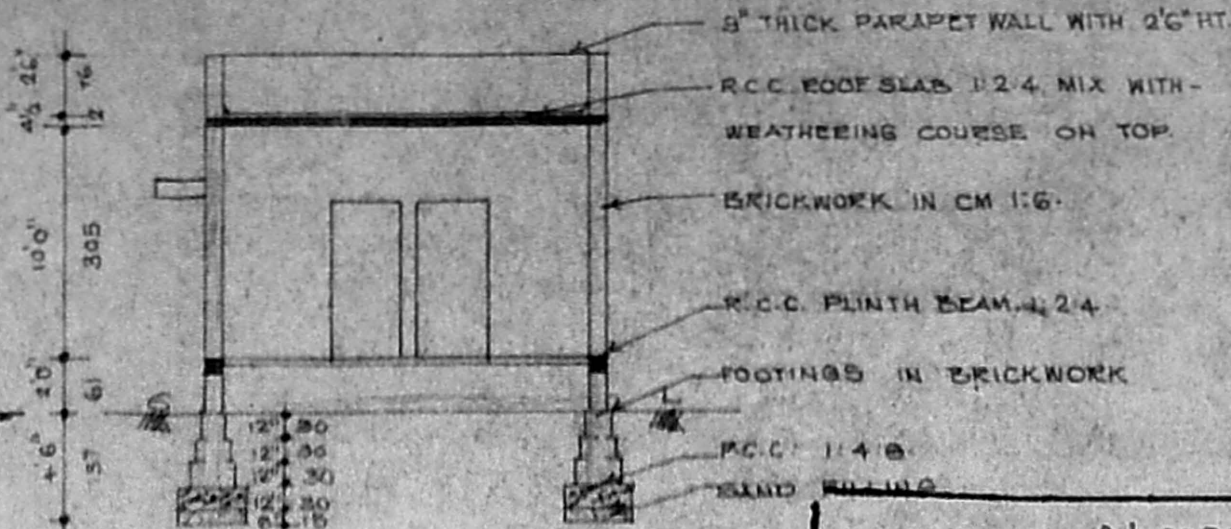

SECTION CC

Planning Permit No. A/23392/195/93

APPROVED

SUBJECT TO THE CONDITIONS IN THIS OFFICE LETTER.

No. A/29576/92 - 2-93

FOR MEMBER SECRETARY
MADRAS METROPOLITAN
DEVELOPMENT AUTHORITY
MADRAS - 600 008.



SCRUTINY PLAN

A/29576/92.

Net 8/1. 19/11/93

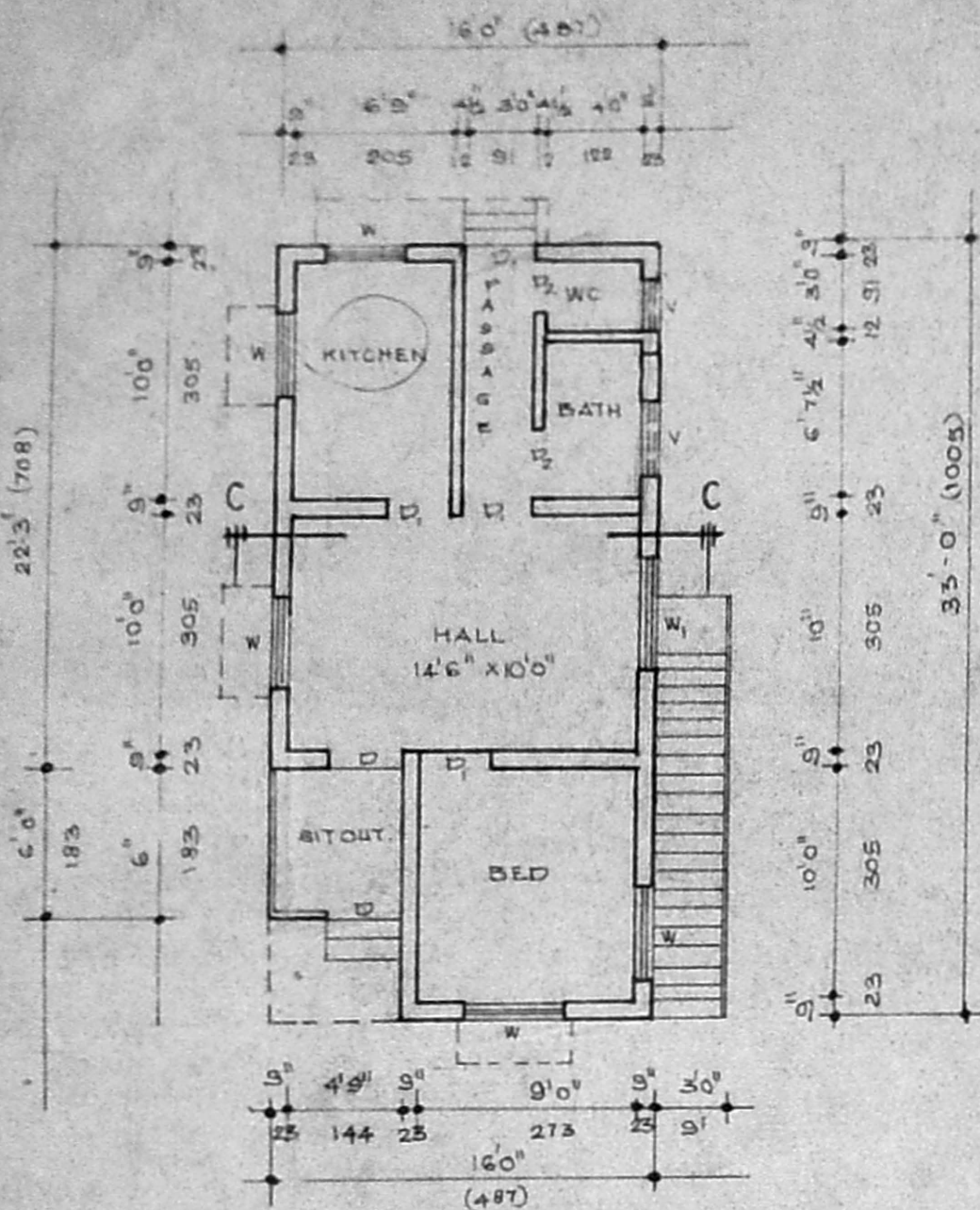

PLAN

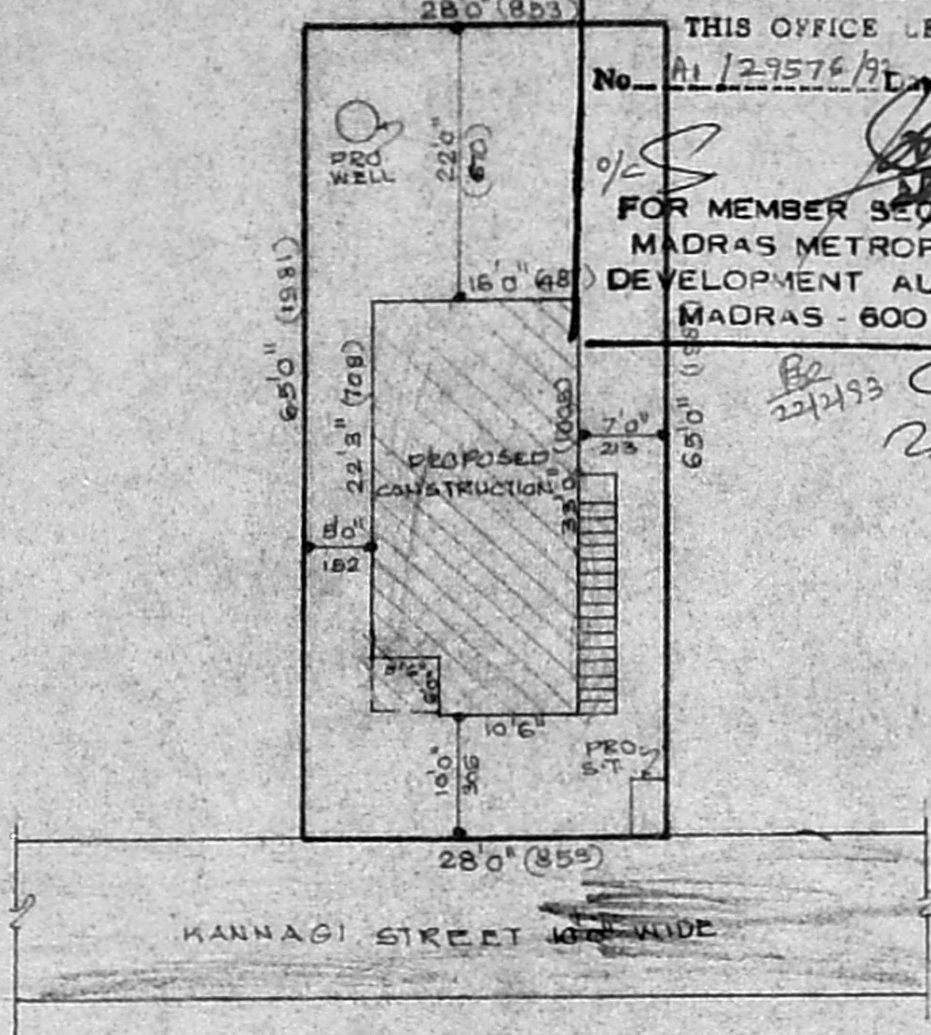

SITE PLAN
SCALE: 1" = 16'0" (1:200)

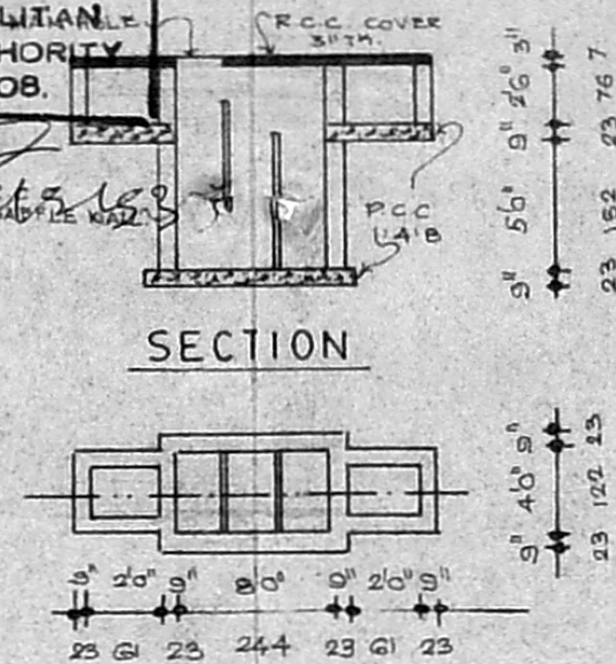

SECTION

PLAN

SEPTIC TANK

DETAIL

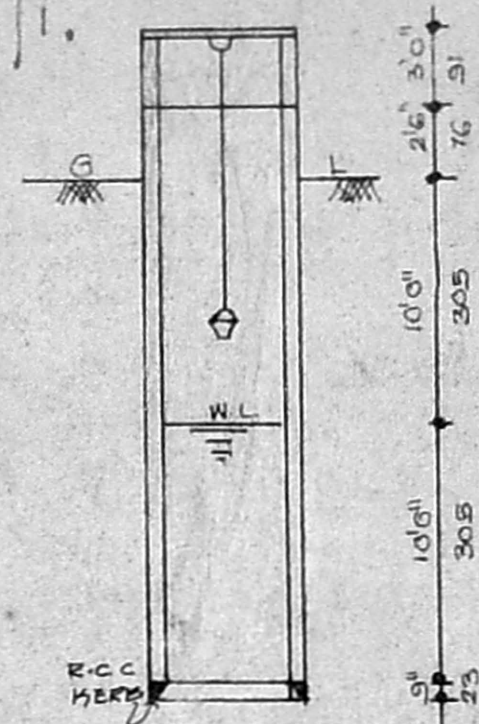

WELL SECTION

GF = $16' \times 33' = 528$
 $\rightarrow 49' \times 54' = 2646$
 501.88 or 46.44%
 P.S. = $\frac{46.64}{169.14} = 0.27$
 Coase = $27/100$

JOINERY

D	DOOR	3'3" x 6'6"	(99 x 200)
D1	DOOR	3'0" x 6'6"	(91 x 200)
D2	DOOR	2'6" x 6'6"	(76 x 200)
W	WINDOW	4'0" x 4'0"	(122 x 122)
W1	WINDOW	5'0" x 4'0"	(152 x 122)
V	VENTILATOR	3'0" x 2'0"	(91 x 61)

PLAN SHOWING THE PROPOSED DWELLING HOUSE IN PLOT NO. SNO:134/3B, AT KANNAGI STREET, NEW PERUNGALATHUR VILLAGE, SAIDAPET TALUK.

SCALE: 1" = 8'0" (1:100)

AREA STATEMENT

PLOT AREA	1820.971	168 SM.
PLINTH AREA	501.88 SFT	46.44 SM.
PLOT COVERAGE	28%	

LEGEND

BOUNDARY	
PROPOSED	
ROAD	

STAIR DETAIL

TREAD	9" (23)	WIDTH	30" (91)
RISE	6" (16)		

R. Saraswathi
OWNER

A. Hari Haran,
Consulting Engineer,
LICENSED SURVEYOR,
Alandur & Tambaram Municipality
Office: No-7, Veer Colony Main Road
Adambakkam, Madras-600 088.
(Opp. Adambakkam Police Station)
LICENSED SURVEYOR